Start of Nazi Propaganda Departments Collection

AR 3364

Sys #: 000195656

LEO BAECK INSTITUTE
Center for Jewish History
15 West 16th Street
New York, NY 10011

Phone: (212) 744-6400
Fax: (212) 988-1305
Email: lbaeck@lbi.cjh.org
URL: http://www.lbi.org

AR 3364 1/1 Nazi Propaganda Departments Collection, circa 1943 B30/2

AR 3364 1/1 Nazi Propaganda Departments Collection, Circa 1943 B30/2

2450 (loc. B 30/2)

Presse AR-A.938

1.-11. Charts concerning the German press, newspapers, films etc. before and under Hitler photocopy of drawings 11p 3364

Teaching material (Mrs. Muehsam) Columbia University about 1943

1.-4. "Richtung der deutschen Tageszeitungen" Deutsche Landkarte in 4 Teilen mit raeumlicher Verteilung nach Handbuch der Deutschen Presse 1932

5. "The Structure of the Reich Chamber of Culture" n.p. n.d. 1p

2.Karte

1.Name 2.Nationalsozialismus 1933-1945

2.Karte Presse AR-A.938

3364

6. "The Party Press Department"
n.p. n.d. 1p
7. "Reich's Leadership of the Nazi Party"
Nov.29, 1935 1p
8. "Supervisory Offices of the NSDAP"
1940 1p
9. "The German Broadcasting Company in 1942 and its Links with the Ministry of Propaganda" 1p
10. "The Ministry of Public Enlightenment and Propaganda and the Reich Chamber of Culture 1942" 1p
11. "Propaganda Department of the National Socialist Party in 1942 1p

3.Karte

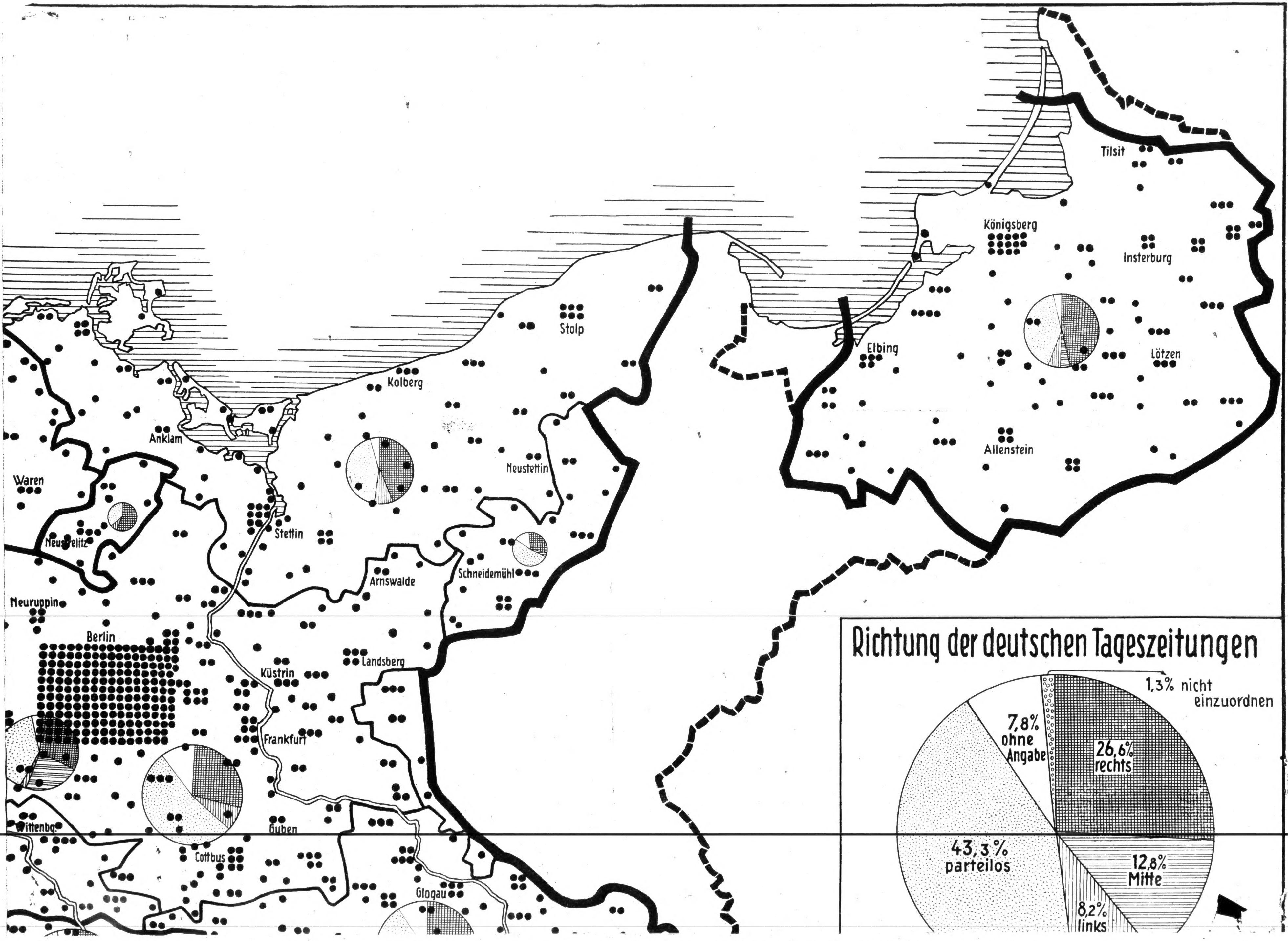
Richtung der deutschen Tageszeitungen
1,3% nicht einzuordnen
7,8% ohne Angabe
26,6% rechts
43,3% parteilos
12,8% Mitte
8,2% links
Tilsit
Königsberg
Insterburg
Elbing
Lötzen
Allenstein
Stolp
Kolberg
Neustettin
Anklam
Waren
Neustrelitz
Stettin
Arnswalde
Schneidemühl
Neuruppin
Berlin
Küstrin
Landsberg
Frankfurt
Guben
Cottbus
Glogau

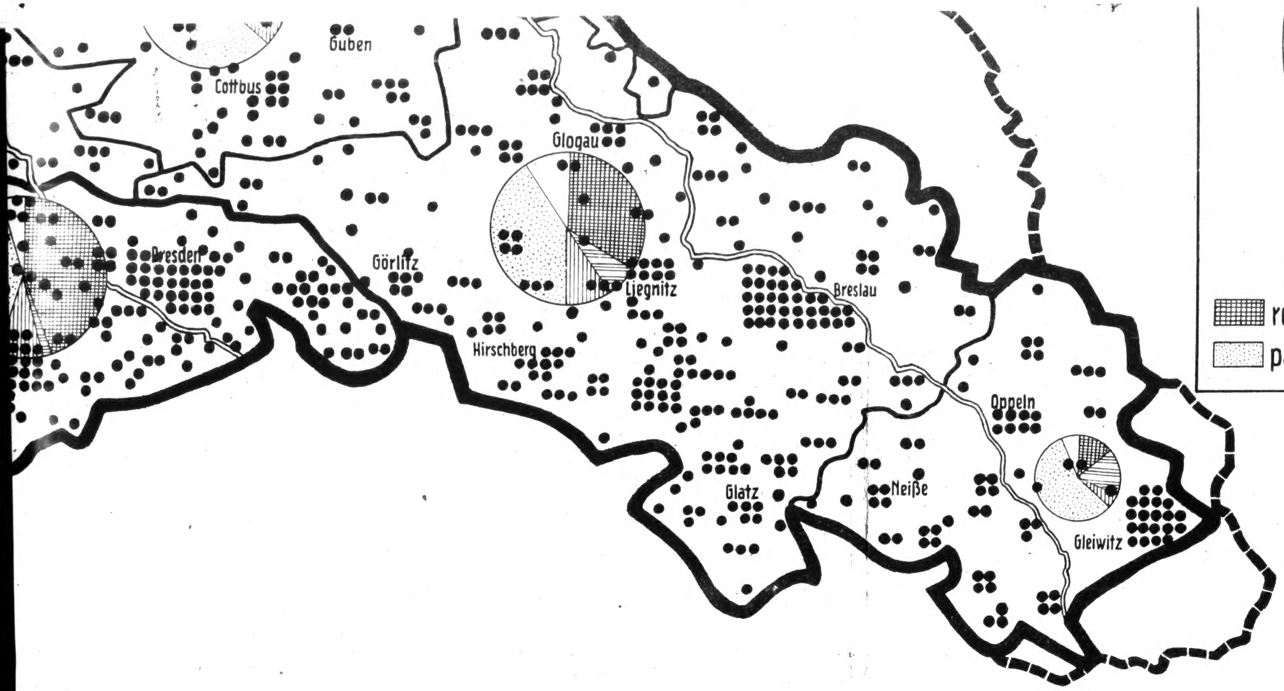

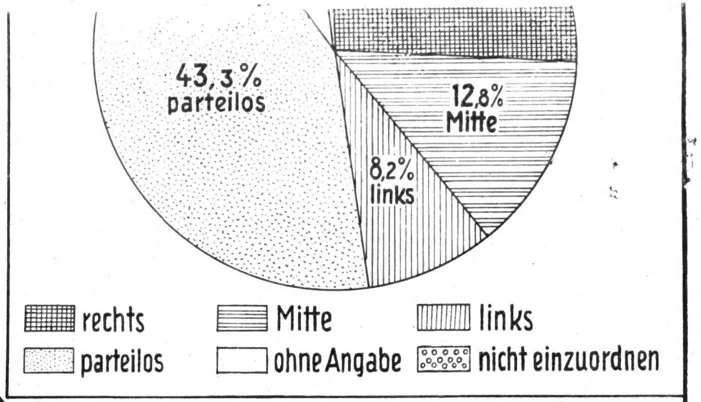

Räumliche Verteilung und politische Richtung der deutschen Zeitungen

nach der Erhebung des „Deutschen Instituts für Zeitungskunde," Berlin, für das „Handbuch der Deutschen Presse" 1932

4703 Zeitungen (einschl. Nebenausgaben, Amts- und Kreisblättern mit Zeitungscharakter), davon
976 Parteizeitungen (NSDAP 120; DNVP 32; DVP 17; WP 10; Zentr. 603; StP 10; SPD 135; KPD 49.)
1267 Parteirichtungszeitungen (rechtsstehend: bürg. nat. lib. 1074; linksstehend: rep. dem. soz. 193)
2029 Parteilose Zeitungen
64 Zeitungen, deren Richtung nicht einzuordnen ist
367 Zeitungen ohne Richtungsangabe

Jede einzelne Zeitung ist möglichst genau nach ihrer geographischen Lage durch einen • gekennzeichnet

D.L.D.

Carl Duncker Verlag, Berlin W. 62

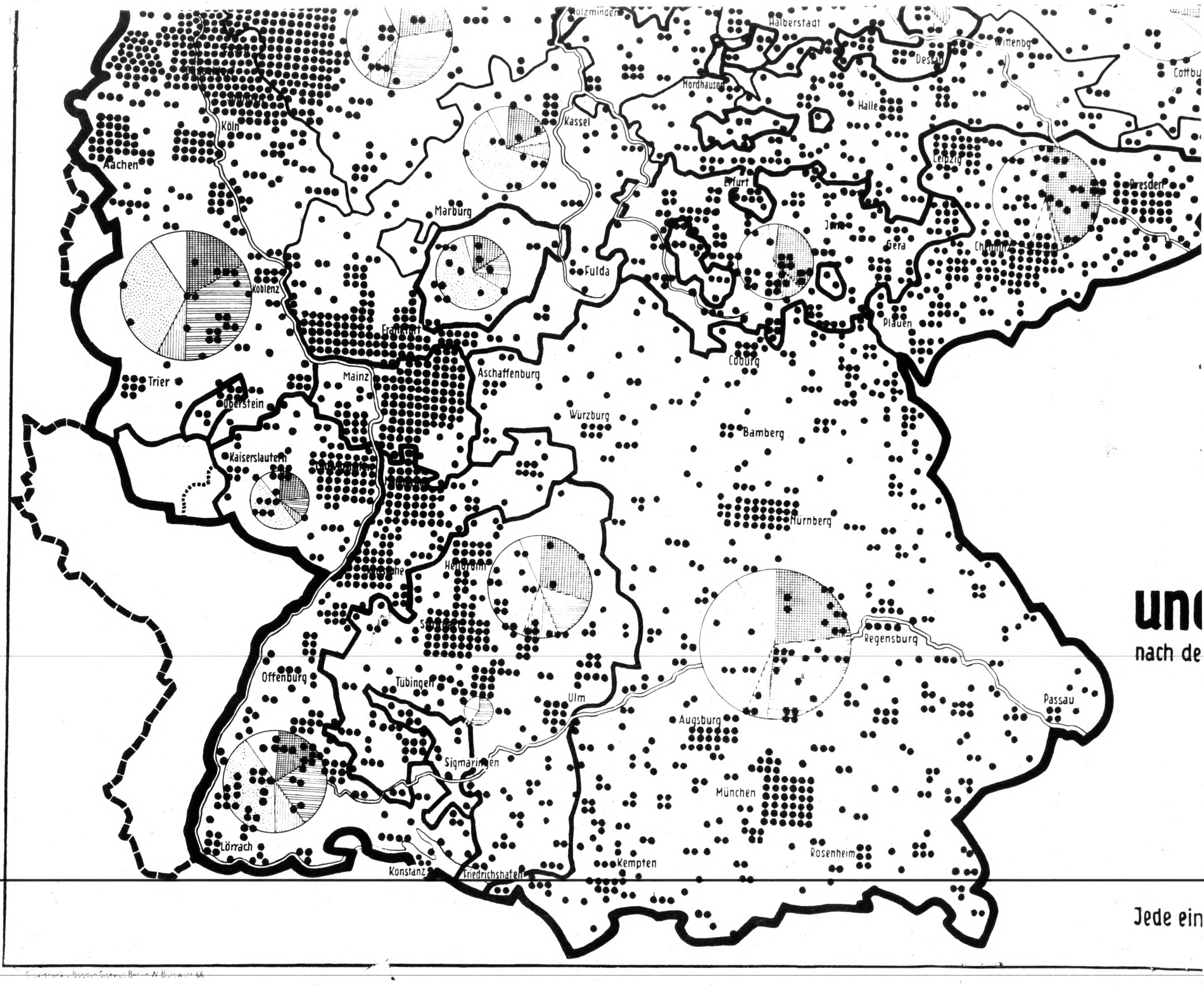
Holzminden
Halberstadt
Wittenbg
Dessau
Cottbus
Nordhausen
Halle
Kassel
Köln
Aachen
Leipzig
Dresden
Erfurt
Marburg
Jena
Gera
Chemnitz
Fulda
Koblenz
Plauen
Frankfurt
Coburg
Mainz
Aschaffenburg
Trier
Oberstein
Würzburg
Bamberg
Kaiserslautern
Nürnberg
Heilbronn
Regensburg
Offenburg
Tübingen
Ulm
Passau
Augsburg
Sigmaringen
München
Lörrach
Rosenheim
Kempten
Konstanz
Friedrichshafen
unc
nach de
Jede ein

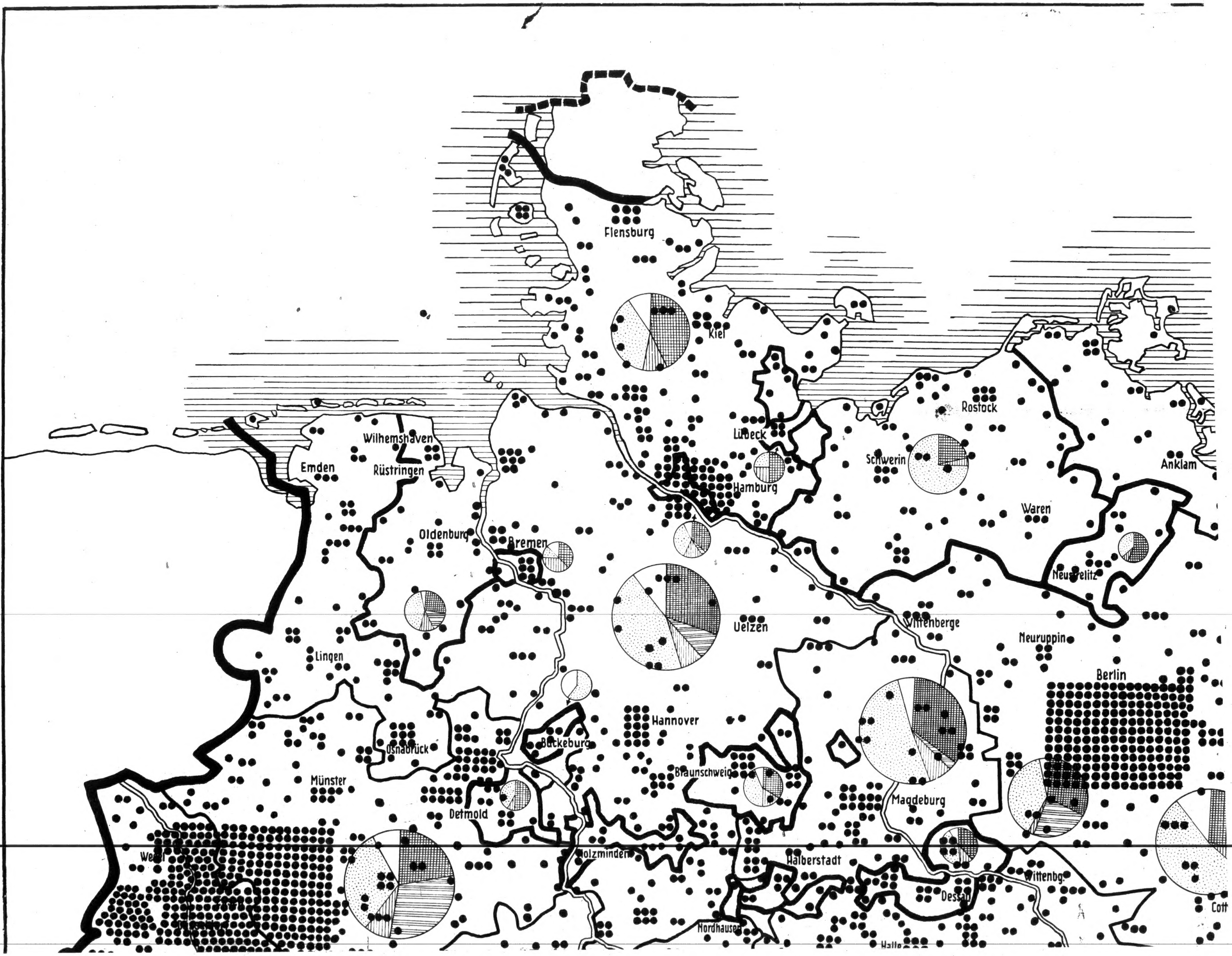

Flensburg
Kiel
Lübeck
Hamburg
Rostock
Schwerin
Anklam
Waren
Neustrelitz
Wilhemshaven
Emden
Rüstringen
Oldenburg
Bremen
Uelzen
Wittenberge
Neuruppin
Lingen
Berlin
Hannover
Osnabrück
Bückeburg
Braunschweig
Münster
Magdeburg
Detmold
Wesel
Holzminden
Halberstadt
Wittenbg.
Dessau
Nordhausen
Halle

THE STRUCTURE OF THE REICH CHAMBER OF CULTURE

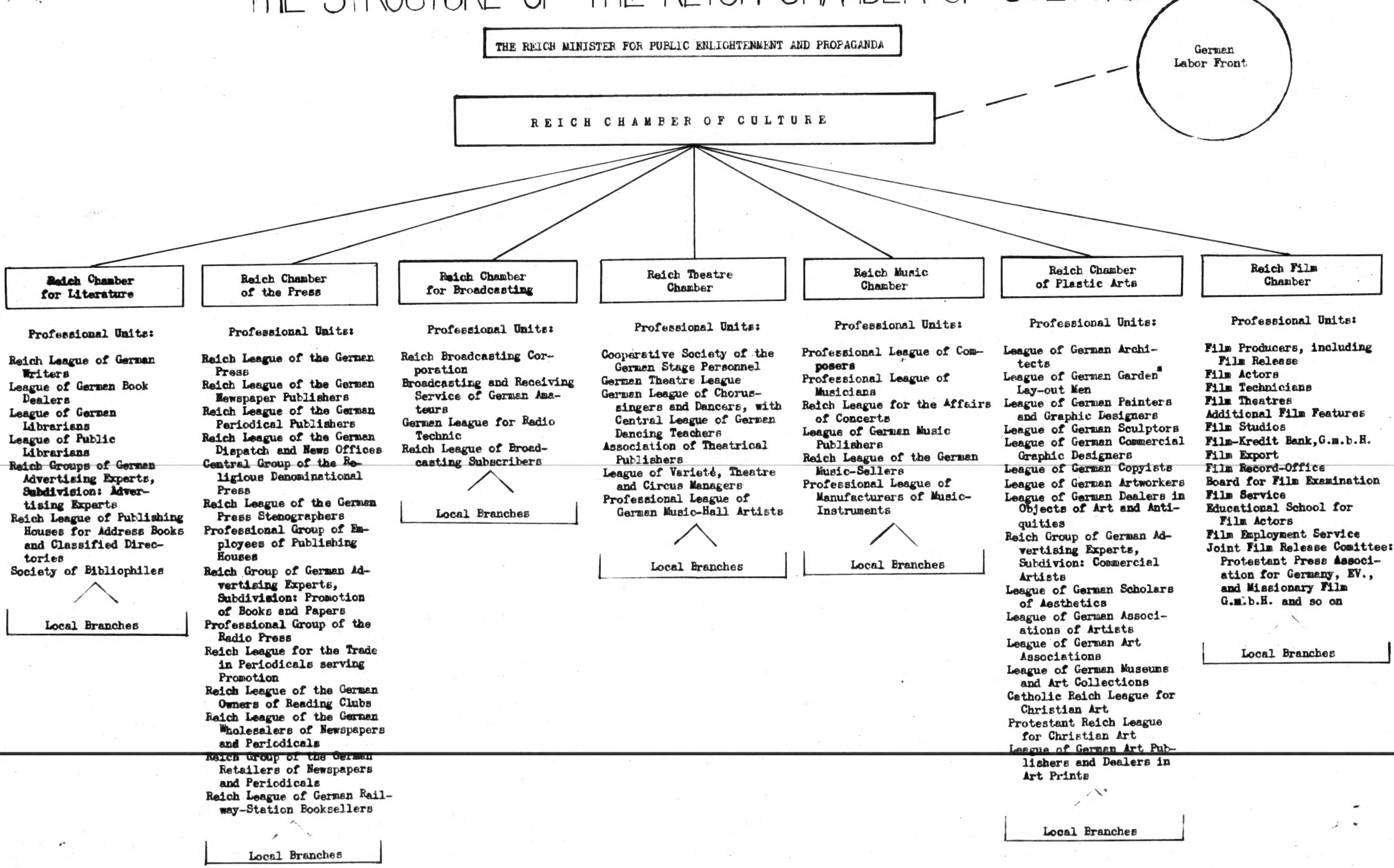

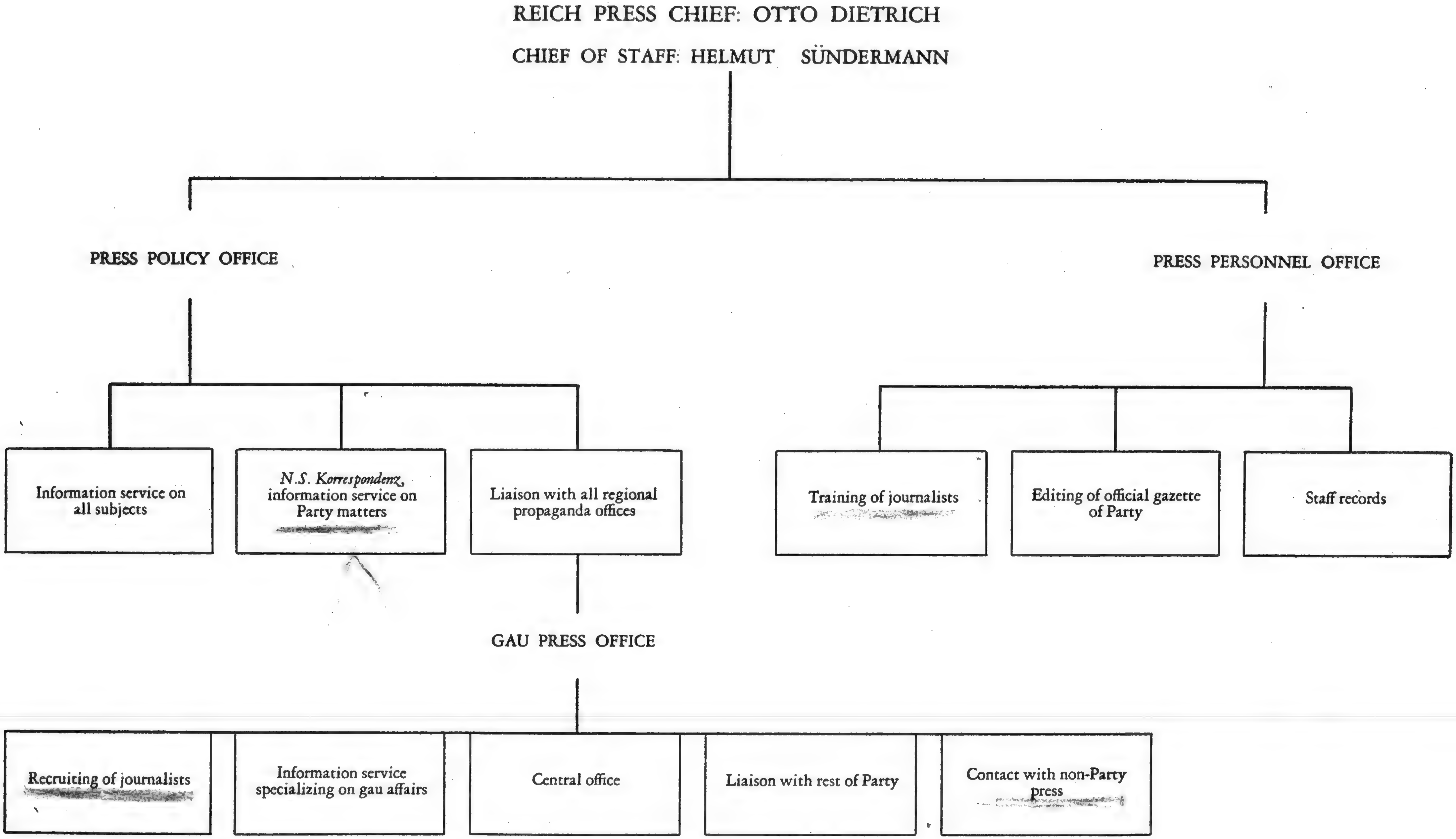

THE PARTY PRESS DEPARTMENT

CHART 3-A

Translation

Source: Der nationalsozialistische Staat (The National Socialist State) edited by Dr. Walther Gehl, 1935. Published by Ferdinand Hirt, Breslau. Passed by Official Party Control Commission, November 29, 1935. Pages 38-39

Reich's Leadership of the Nazi Party
Party Leader and Supreme Chief of the SA: Adolf Hitler
Deputy of the Führer in all Questions of Party Leadership: Rudolf Hess

Head of the Central Political Commission	SA Chief of Staff	Reich's Leader of the SS	Reich's Treasurer	Reich's Business Manager
Chairman of the Reich's Uschla (Investigating & Arbitration Committee)	Chairman, 2d Chamber of Reich's Uschla	PO Chief of Staff (Political Org.)		
Reich's Press Chief	Leader of Agrarian Policy Office	Reich's Propaganda Leader	Leader of the Jurist Section	Head of the Press Office
Head of the Foreign Office	Reich's Youth Leader	Head of the Office for Defense Policy	Editor of the Nazi Labor Organizations	

Division of the Reich's Leadership

Central Political Commission: a) Commission for the Study and Supervision of Nazi Parliamentary Activity in the Provinces, b) Commission for Supervision of the Nazi Press, c) Commission for Economic Questions

Political Organization (PO): 1. NSBO (Nazi Organization of Active Cells), 2. NS Hago (Crafts, Commercial and Industrial Organizations), 3. The Nazi Women's League, 4. Nazi Section for Government Officials, 5. Nazi Organization for the Care of War Veterans, 6. Nazi Public Welfare.

Reich's Treasurer | Reich's Business Manager | Reich's Propaganda Leader | Uschla RL (Reich's Leader of Investigating & Arbitration Committee)
Office for Agrarian Policy

Reich's Leader of the Justice Section | Head of the Press Office | Foreign Office | Office for Defense Policy

Provincial Inspectors (9)
for every 4 or 5 Gaus; appointed & removed by the Führer

Provincial Leaders for Austria

Gau Leaders (36)
appointed and removed by the Führer

District Leaders
appointed and removed by the Gau Leaders
Subordinates: the District Uschla Chairman, the District Cultural Officer, District Press Officer, District Treasurer.

Local Leaders
appointed and removed by the Gau Leaders on the recommendation of the District Leaders Subordinates: Cultural Officer, Press Officer, Recruiting Officer, Treasurer.

Cell Leaders
appointed & removed by the District Leaders on the recommendation of the Local Leaders.

Block Leaders
appointed & removed by the Local Leaders on the recommendation of the Cell Leaders.

P a r t y M e m b e r s

The following professional associations have been recognized by the Führer on the grounds of their special fields of knowledge:

Public Health: The Nazi Doctor's League,
Public Education: The Nazi Teacher's League (NSLB),
Public Law: The League of Nazi German Jurists (BNDJ).

These Leagues are organized on a hierarchical basis like the Political Organization (Reich's Leadership, Gau Leadership and so on through the lower subdivisions).

Translation

SUPERVISION OF THE MAIN OFFICES, OR DIVISIONS, OF THE SPECIAL DEPARTMENTS (FACHÄMTER) AND THE AFFILIATED ASSOCIATIONS WITHIN EACH SOVEREIGN REGION BY INTERNAL PARTY OFFICES

Source: (Organization Book of the Nazi Party) Organisationsbuch der NSDAP, Zentralverlag der NSDAP, Franz Eher Nachf. Munich, 1940 P. 95

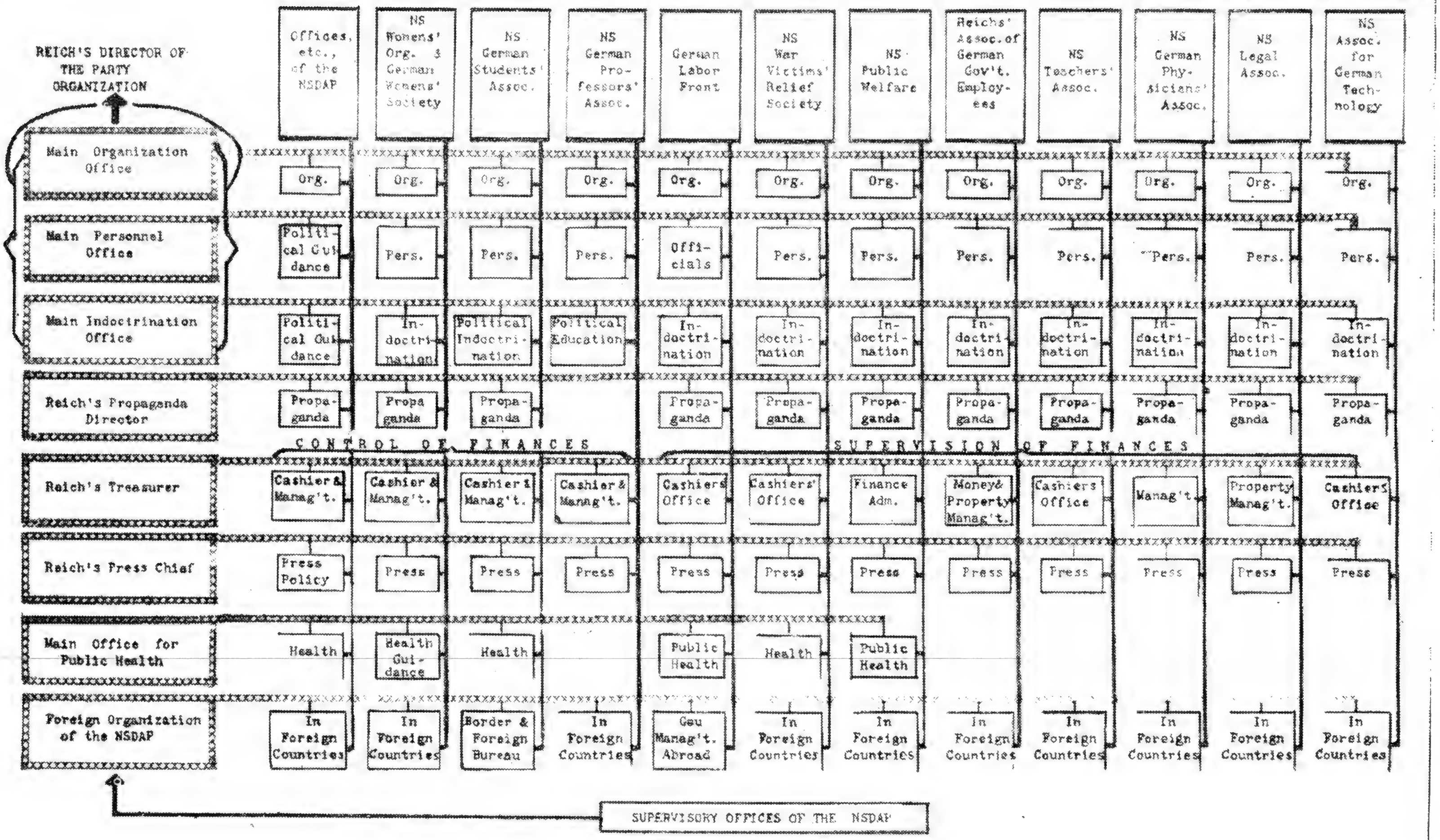

The Supervision in the spheres of jurisdiction of a Gau, County, Local Group takes place in accordance with the above.

CHART 5-A

THE GERMAN BROADCASTING COMPANY (R.R.G.) IN 1942 AND ITS LINKS WITH THE MINISTRY OF PROPAGANDA

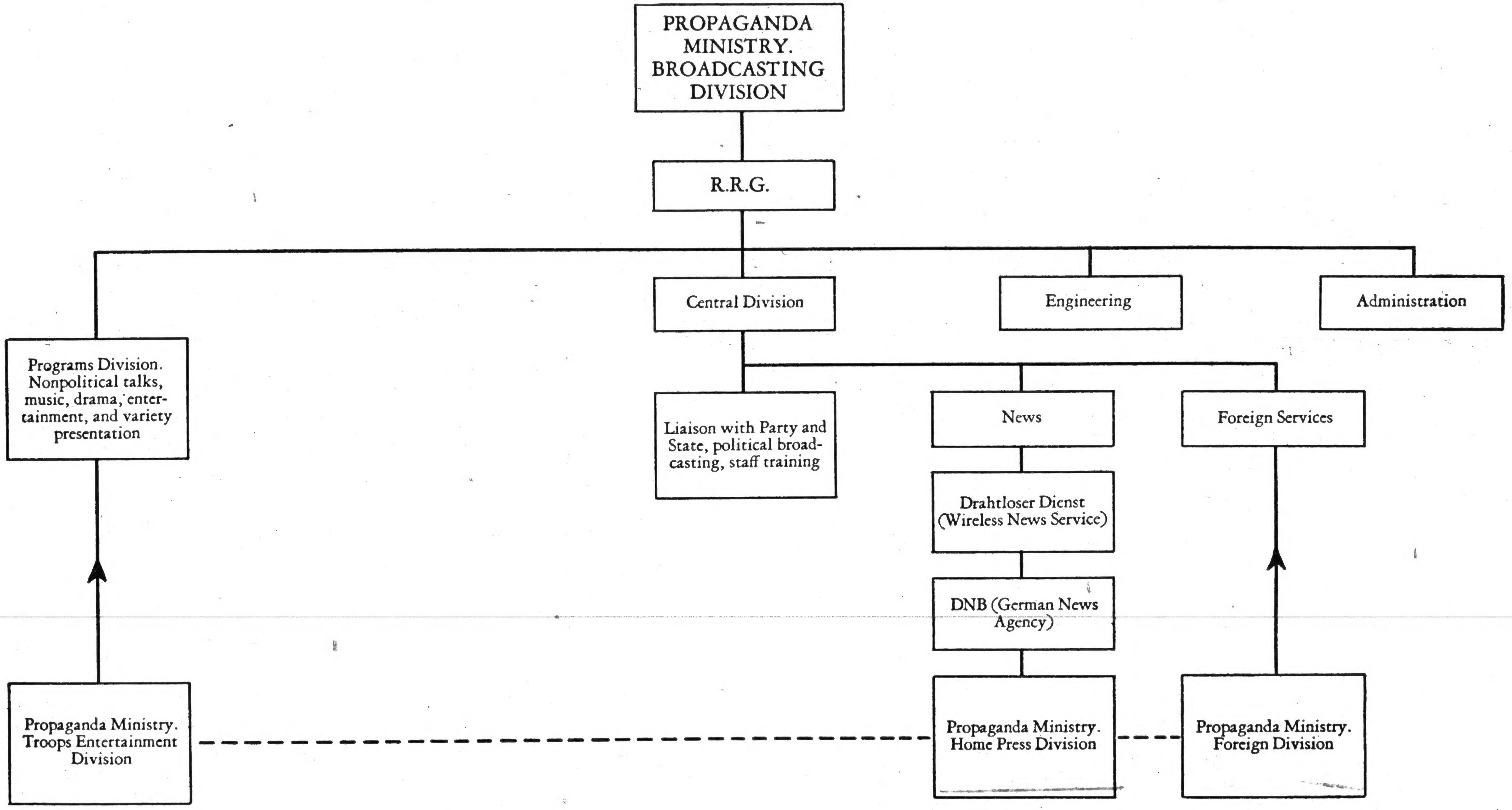

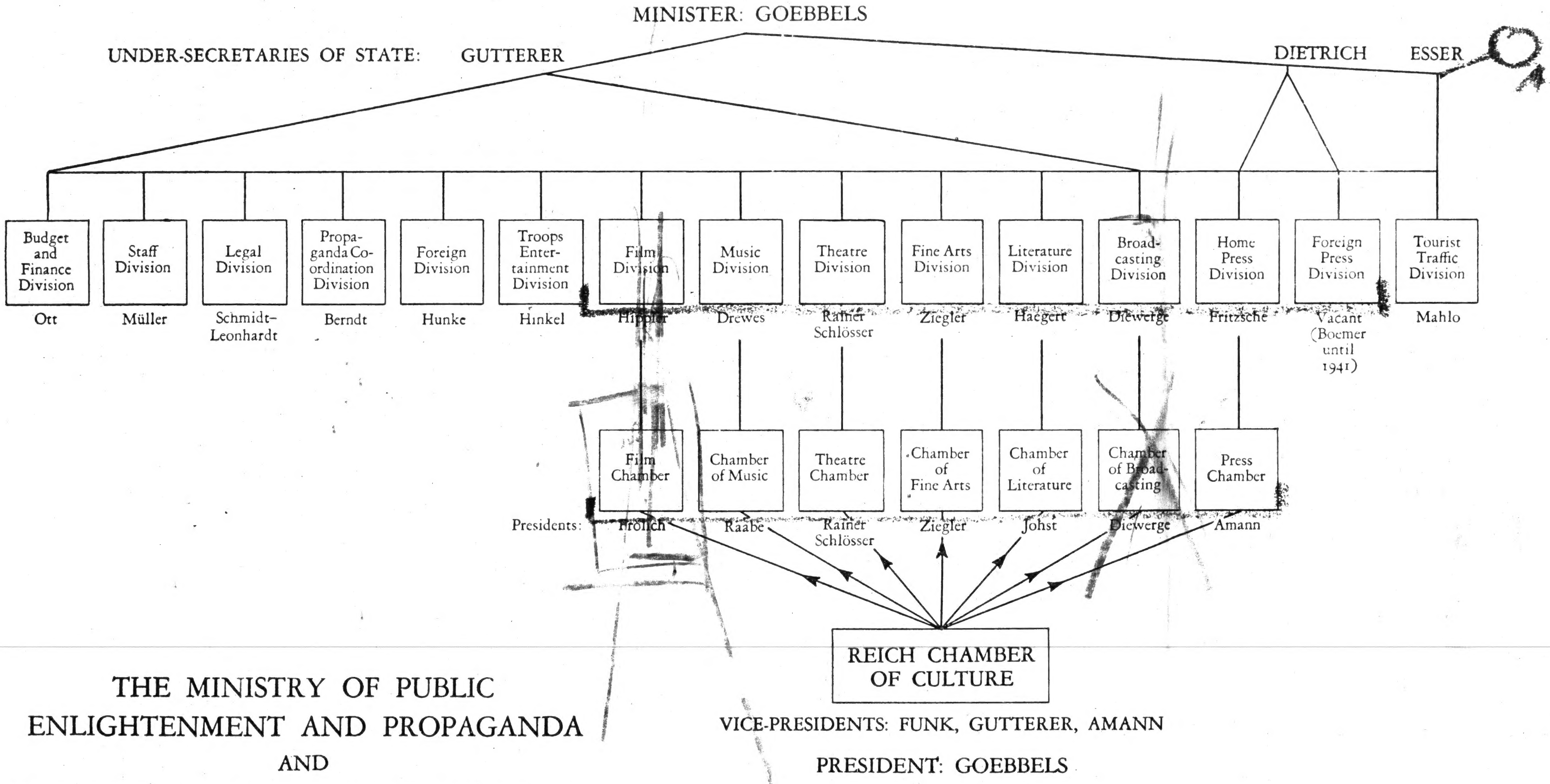

THE MINISTRY OF PUBLIC ENLIGHTENMENT AND PROPAGANDA AND THE REICH CHAMBER OF CULTURE 1942

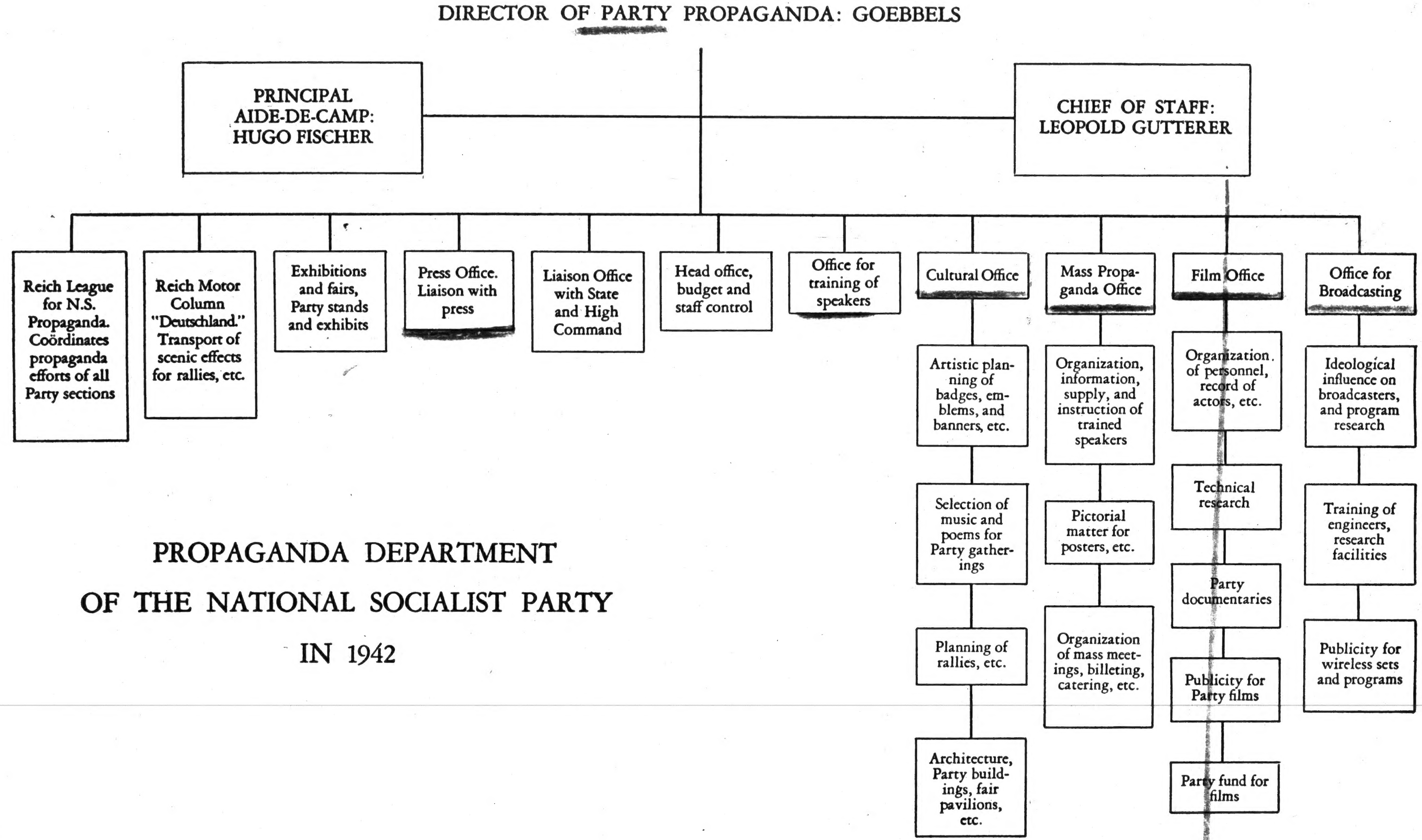

PROPAGANDA DEPARTMENT OF THE NATIONAL SOCIALIST PARTY IN 1942

End of Nazi Propaganda Departments Collection